

A photograph of a University of Florida campus. In the foreground, there is a paved walkway lined with green grass, palm trees, and black lampposts. In the background, there are large, multi-story brick buildings with white window frames and balconies. The scene is bathed in warm, golden light, suggesting late afternoon or early morning. A large, dark teal banner is at the top of the image. A black speech bubble outline is positioned behind the text, with its tail pointing towards the top left.

THE INTRODUCTION

**OF UF PRESIDENT-ELECT KENT FUCHS TO
FLORIDA'S AGRICULTURAL STAKEHOLDERS**

UF
UNIVERSITY of
FLORIDA

UF | IFAS
UNIVERSITY of FLORIDA

THE INTRODUCTION

OF UF PRESIDENT-ELECT KENT FUCHS TO FLORIDA'S AGRICULTURAL STAKEHOLDERS:



A WRAP-UP OF THE REACH OF JACK PAYNE'S OP-ED

Dr. Payne's commentary on President-elect Kent Fuchs went into newspapers and onto websites read by hundreds of thousands of Floridians daily.

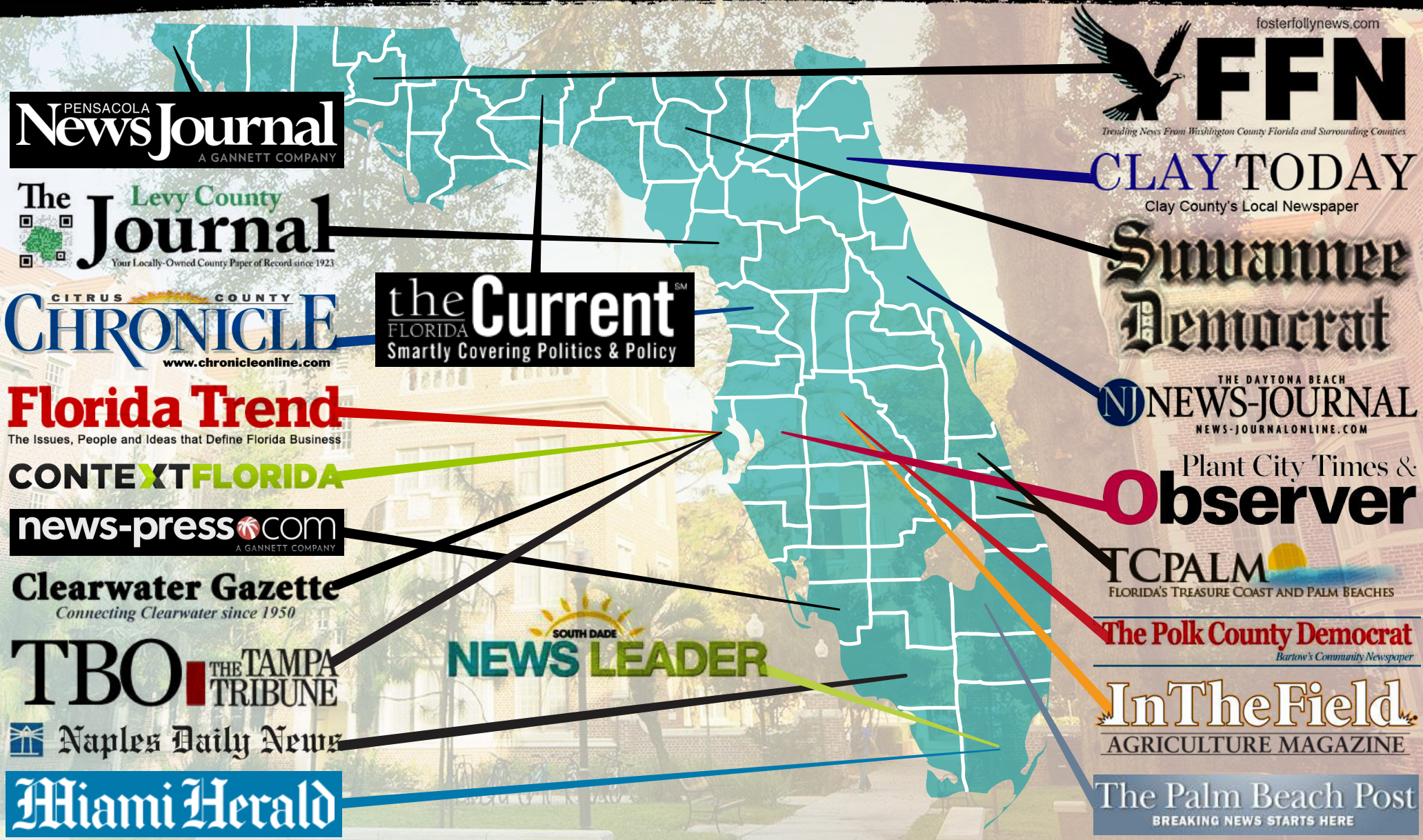

THE INTRODUCTION

OF UF PRESIDENT-ELECT KENT FUCHS TO FLORIDA'S AGRICULTURAL STAKEHOLDERS:



A WRAP-UP OF THE REACH OF JACK PAYNE'S OP-ED

The UF/IFAS Tweet promoting 'A Land-grant President for UF' reached more than 98,000 Twitter users, the second-largest audience for any UF/IFAS Tweet this year.

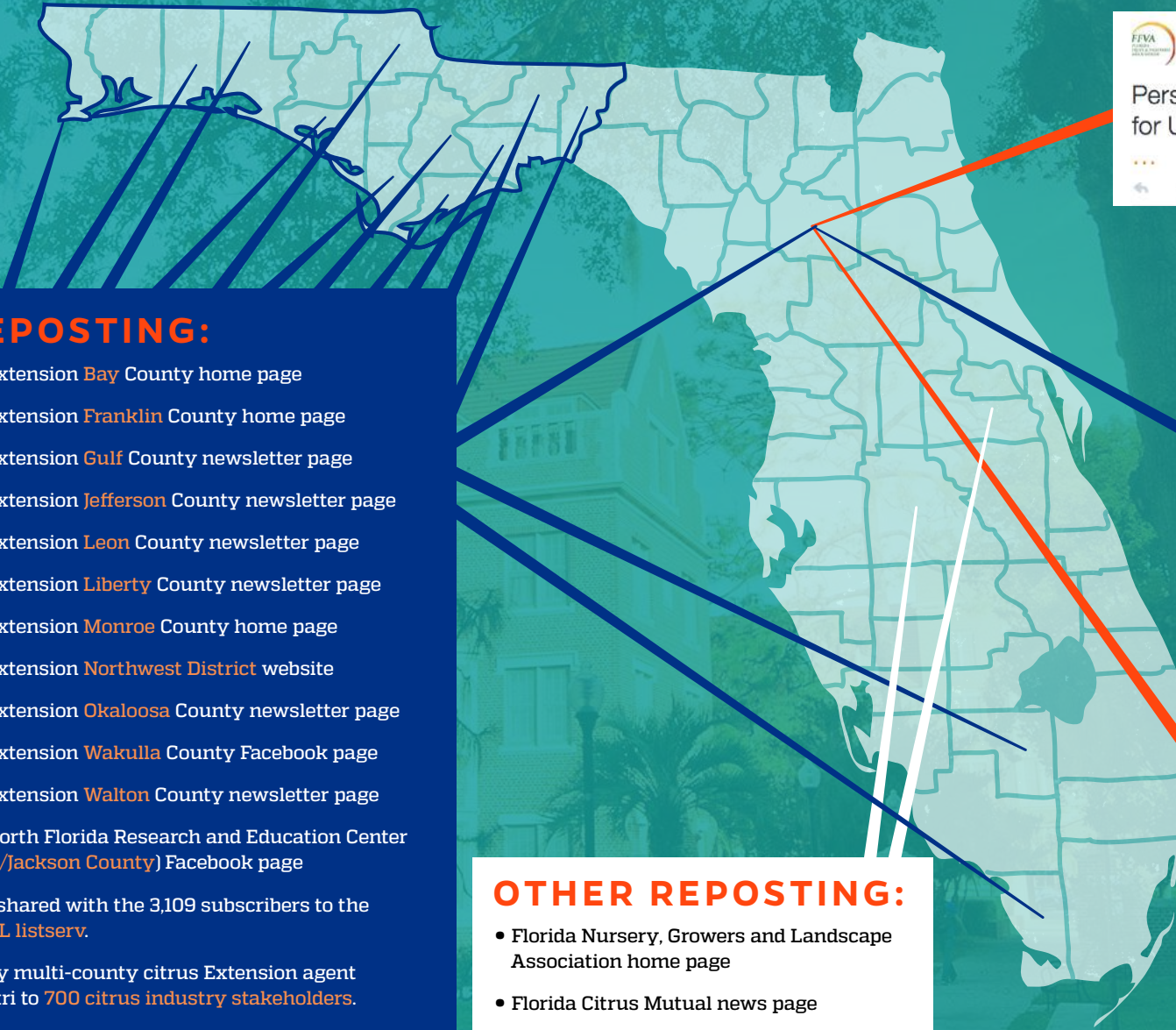

UF REPOSTING:

- UF/IFAS Extension **Bay** County home page
- UF/IFAS Extension **Franklin** County home page
- UF/IFAS Extension **Gulf** County newsletter page
- UF/IFAS Extension **Jefferson** County newsletter page
- UF/IFAS Extension **Leon** County newsletter page
- UF/IFAS Extension **Liberty** County newsletter page
- UF/IFAS Extension **Monroe** County home page
- UF/IFAS Extension **Northwest District** website
- UF/IFAS Extension **Okaloosa** County newsletter page
- UF/IFAS Extension **Wakulla** County Facebook page
- UF/IFAS Extension **Walton** County newsletter page
- UF/IFAS North Florida Research and Education Center (**Marianna/Jackson County**) Facebook page
- Dr. Payne shared with the 3,109 subscribers to the **IFAS-ALL-L listserv**.
- Emailed by multi-county citrus Extension agent Mongi Zekri to **700 citrus industry stakeholders**.

OTHER REPOSTING:

- Florida Nursery, Growers and Landscape Association home page
- Florida Citrus Mutual news page

